

The Chartered Membership Programme (CMP)

List of Course Providers

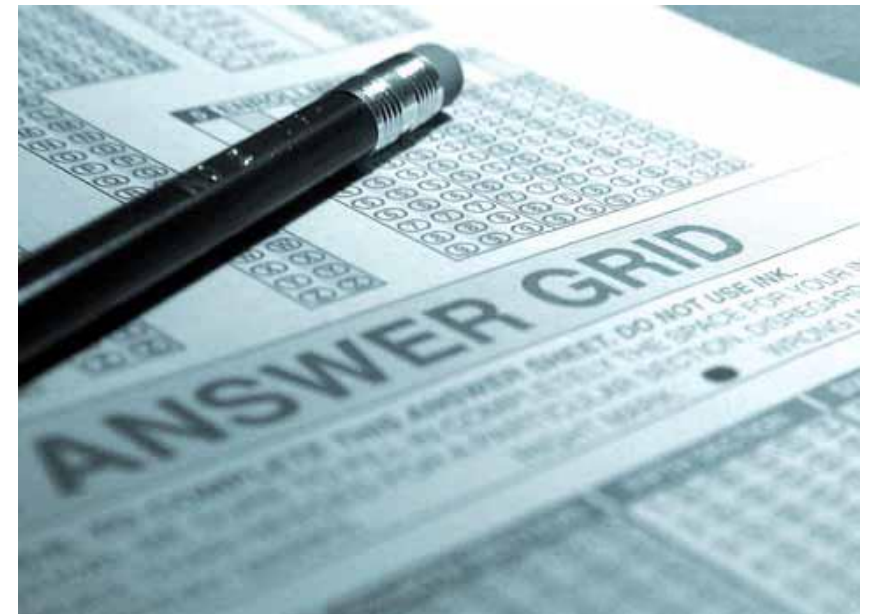

April 2019

Approved Chartered Membership Programme (CMP) Course Providers by Region

Worldwide	Ireland Republic of	Channel Islands	Wales	Scotland	Ireland Northern	London	South-East Region	East Region	North Region	North West Region	Midlands	South West Region	In-house training	Distance Learning	Course Provider Contact Details	
V														V	<p>Singa College of Built Environment 263A Upper Thomson Road Singapore 574390 Tel: (+65) 6909 3997 www.singa.edu.sg</p>	<p>At Singa College, we specialise in the teaching and training of students across a multitude of built environment disciplines. Students may enrol in short professional training courses taught by industry professionals to have a practical insight to the particular discipline, picking up a few new skills that may go a long way in paving the road to a successful career in the industry.</p> <p>The College is currently committed in focusing on the course programmes for the following built environment disciplines: 1. Construction Management 2. Quantity Surveying 3. Occupational Health and Safety 4. Facilities Management</p>
V						V	V							V	<p>David Greenstreet 9 King Edward Drive Grays Essex RM16 2GG 07728455386 david.greenstreet@yahoo.co.uk</p>	<p>The aim and the core basis of my leaning, is to give candidates guidance and to steer them through the rigours of the written/coursework and PR review. This learning will not only encompass the requirements for CMP, this will also improve the</p>

Worldwide	Ireland	Republic of Ireland	Channel Islands	Wales	Scotland	Northern Ireland	London	South-East Region	East Region	North Region	North West Region	Midlands	South West Region	In-house training	Distance Learning	Course Provider Contact Details	
																	candidates management skills such as research and synthesis skills, information handling skills, decision making skills and of course communication / report writing skills.
												V	V	V		<p>Solihull College and University Centre Blossomfield Campus, Blossomfield Road, Solihull, Birmingham. B91 1SB</p> <p>Chris Williams FCIQB FRICS PGDip Law, PG Dip Surveying, PG Cert HE, SFHEA</p> <p>Direct Dial: 0121 678 7000 ext: 6266 Email: Chris.Williams@solihull.ac.uk www.solihull.ac.uk Solihull College and University Centre</p>	Solihull College and University Centre intends to deliver the CIOB Construction Management Programme (CMP) from the start of the Autumn Term 2018. The nature of the programme is roll on roll off over a twelve month period so anyone interested in pursuing this highly valued qualification can enrol at any time of year and study at a pace that suits them.
													V	V		<p>SCADDING Associates 1 Gages Road Kingswood Bristol BS15 9UQ</p> <p>Contact: Darren Scadding Telephone: 07824 337242 Email: darren.scadding@virginmedia.com</p>	Darren Scadding who will be delivering the course has over 30 years of experience in the Construction and Property Industry, a member of the CIOB and RICS. Formally of Bristol College where he was a lecturer for CIOB Qualifications.

Worldwide	Ireland	Republic of Ireland	Channel Islands	Wales	Scotland	Northern Ireland	London	South-East Region	East Region	North Region	North West Region	Midlands	South West Region	In-house training	Distance Learning	Course Provider Contact Details	
V												V		V	V	<p>QSI Glaisher Drive Wolverhampton WV10 9RU</p> <p>Contact: Suzanne Miller Telephone: 07791893686 Email: admin@theqsi.co.uk</p>	<p>CMP provision via fortnightly evening university workshops, normally September – June. Also provide supported remote guidance learning for “Distance Learning” within the UK or international candidates.</p>
V							V	V						V	V	<p>Steve Payne MSc, FCIQB, FAPM, FCMI, CEnv, FHEA. 6 Carriage Mews Canterbury Kent CT2 8AL</p> <p>Contact: Steve Payne Email: stevegpayne@aol.com Tel: 01227 687810 Mobile: 07540 462776</p>	<p>The course is delivered either via a mixture of distance learning and attended sessions or full distance learning</p> <p>Each of the 4 modules will include:-</p> <ul style="list-style-type: none"> • 1 weekend/evening workshop • On-line and email support between sessions/workshops • Interactive webinars and training videos • All teaching contextualised with real life example • One-to-one mentoring <p>In addition, there is also a Professional Review session/workshop to prepare candidates for submission of their professional review for chartered status</p>

Worldwide	Republic of Ireland	Channel Islands	Wales	Scotland	Northern Ireland	London	South-East Region	East Region	North Region	North West Region	Midlands	South West Region	In-house training	Distance Learning	Course Provider Contact Details	
√														√	KH Consultants 145 Lascelles Drive Cardiff CF23 8NP Contact: Kelvin Hughes Email: kelv.hughes@gmail.com	Distance learning available worldwide.
	√				√										Quality Training & Assessment Services (QTAS) 6 Brackens Court Carnmoney Newtonabbey Northern Ireland BT36 6SJ Contact: Martin Cushnahan FCIQB Telephone: 07504 845543 Email: martincushnahan@hotmail.com	QTAS offers a taught the CMP delivered over a series of 30 evening workshops from September-June. This programme is provided in the County Antrim location by a team of experienced construction industry professionals. A range of added support material is provided throughout the programme delivery and Professional Review workshops are also offered as an inclusive part of this process. CMP programme course delivered in the North West (Derry), Newry and Dublin.
				√											City of Glasgow College City Campus 230 Cathedral Street Glasgow G1 2TG Contact: Tony Coleman / Jim McGeachin	We offer the CMP on an evening class basis – 1 evening a week for 30 weeks.

Worldwide	Republic of Ireland	Channel Islands	Wales	Scotland	Northern Ireland	London	South-East Region	East Region	North Region	North West Region	Midlands	South West Region	In-house training	Distance Learning	Course Provider Contact Details	
															Telephone: 0141 566 4103 Email: commercial@cityofglasgowcollege.ac.uk	
V														V	College of Contract Management 2 Beaumont Court Vicarage Hill Alton GU34 1FE Contact: Roomy Razack Website: www.theccm.co.uk Email: roomy@theccm.co.uk Tel: +44 (0) 1420 85999	The College of Contract Management will be offering the CMP course Online with Attendance to candidates in the UK and all over the world. The Online with Attendance model which encourages collaboration in an interactive learning environment, has its traditional focus on content delivery of communication, and emphasis in the technology world. The Online lectures will be scheduled at your convenience on weekends and weekday evenings.
												V	V		Construction Professions South West Trevor Payne MCIQB 19 St Peters Close Horton Ilminster Somerset TA19 9RW Contact: Trevor Payne Email - cpsouthwest@outlook.com Phone No. - 07377 634772	Formerly Tutor at Bridgwater College A blended learning approach including some face-to-face classes and distance learning.

Worldwide	Ireland	Republic of Ireland	Channel Islands	Wales	Scotland	Northern Ireland	London	South-East Region	East Region	North Region	North West Region	Midlands	South West Region	In-house training	Distance Learning	Course Provider Contact Details	
															V	<p>CIOB Academy 9 Kingsway London WC2B 6XF</p> <p>Tel: 01344 630810 Email: academy@ciob.org.uk Website: www.ciobacademy.org</p>	Online course with 3 instances per year – March, June and November. Registrations open throughout the year.
	V			V										V	V	<p>Training LMS CIDO Innovation Centre, 73 Charlestown Road, Portadown, Craigavon, Northern Ireland, BT63 5PP</p> <p>Contact: Roger Gillespie FCIOB, CEnv, BSc (Hons), MIoD, TechIOSH</p> <p>Telephone: 028 4176 5144 07715 476310 Email: info@traininglms.co.uk Web: www.traininglms.co.uk</p> <p>Training LMS Adamson House Didsbury Manchester M20 2YY</p> <p>Contact: Brian McMullen FCIOB</p> <p>Telephone: 0161 955 3655 07714 588774</p>	Our programme is delivered via practical workshops held from October to June or April to November at venues throughout the UK and Republic of Ireland. Distance learning is also available as an option. In-house courses can be provided to meet specific company needs.

Worldwide	Republic of Ireland	Channel Islands	Wales	Scotland	Northern Ireland	London	South-East Region	East Region	North Region	North West Region	Midlands	South West Region	In-house training	Distance Learning	Course Provider Contact Details	
	V			V		V	V	V					V	V	<p>Email: brian@traininglms.co.uk Web: www.traininglms.co.uk</p> <p>Dublin Block B The Crescent Building Northwood Santry Dublin D09 C6X8 01 893 4984</p> <p>Stirling Lomond Court Castle Business Park Stirling FK9 4TU 01786 431775</p> <p>London and the South East The Lansdowne Building 2 Lansdowne Road Croydon CR9 2ER Tel 020 3911 8053</p>	

Worldwide	Ireland	Republic of Ireland	Channel Islands	Wales	Scotland	Northern Ireland	London	South-East Region	East Region	North Region	North West Region	Midlands	South West Region	In-house training	Distance Learning	Course Provider Contact Details	
							V	V								<p>White Hart Tuition 10 Western Road, Romford, Essex, RM1 3JT</p> <p>Peter Engstrom MCIQB - peter.engstrom@bdc.ac.uk</p> <p>Gerry Lennon FCIOB - gerrylennon@me.com</p>	<p>“The entry requirement for this programme is 5 years in a management role and Level 4 qualification”</p> <p>We will run the CMP from September for June exams and from February for November exams. Will include 1 workshop session for each module + distance study. Also we will include a workshop on the Professional Review. We will use the CIOB Moodle for distance learners. BDC’s construction management and design department have been successfully running the CIOB site management courses for nearly 20 years. We specialise in catering for the education of many construction professionals at all levels.</p>
									V			V	V	V	V	<p>J G Shipton Associates Ltd 20 Hazel Grove Hockley Heath Solihull West Midlands B94 6QW</p> <p>Contact: John Shipton MSc Bed Cert Ed BA</p>	Individuals and in-house groups

Worldwide	Ireland	Republic of Ireland	Channel Islands	Wales	Scotland	Northern Ireland	London	South-East Region	East Region	North Region	North West Region	Midlands	South West Region	In-house training	Distance Learning	Course Provider Contact Details	
																Telephone: 01564 782564 Email: jshipton@dsl.pipex.com	
V					V					V				V	V	Constructing Professionals Ltd. West Wing, Scots House, West Boldon, Tyne And Wear, United Kingdom, NE36 OBE Contact: Richard Humphrey email: r.humphrey@constructingprofessionals.co.uk	Training courses worldwide and UK through distance learning.
															V	Building Academy PLT (Malaysia LLP Reg. No. LLP0008940-LGN) Care-of: Hock-Leong GAN, FCIQB H/P No. +6012-3333822 Fax No. +603-22849754 Email: leongan83@gmail.com	Chartered Membership Programme (CMP) for Non-Chartered Members of CIOB in Malaysia to upgrade to Chartered Members.

